**for PDF - 1011-G (List 40090 Entry 3)**

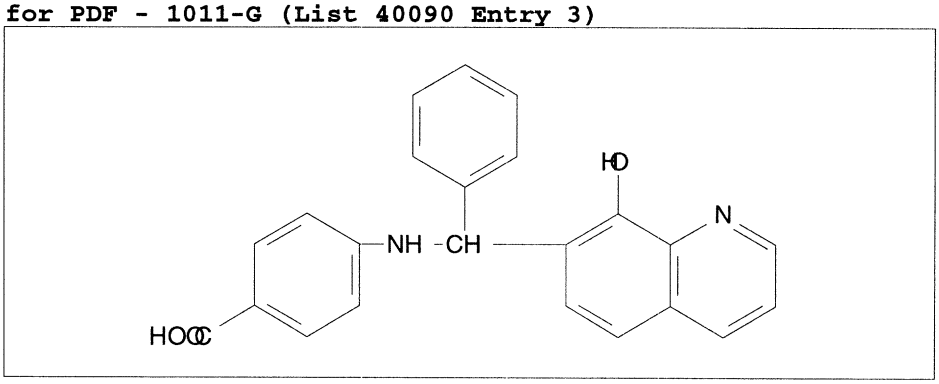


- ***Chemical Data***

| CAS Registry No. | MW | Molecular Formula |
|---|---|---|
| 5335-97-7 | 370 | C23H18N2O3 |

- ***CNAM Chemical Names***

  P-[[.ALPHA.-(8-HYDROXY-7-QUINOLYL)BENZYL]AMINO]BENZOIC ACID