for PDF - 101828-Q (List 40090 Entry 1062)

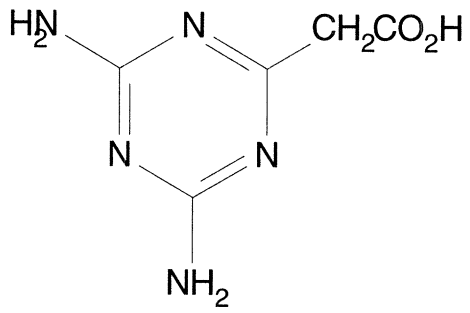

- ***Chemical Data***

CAS Registry No.	MW	Molecular Formula
89180-20-1	169	C5H7N5O2

- ***CNAM Chemical Names***