for PDF - 105017-I (List 40090 Entry 1071)

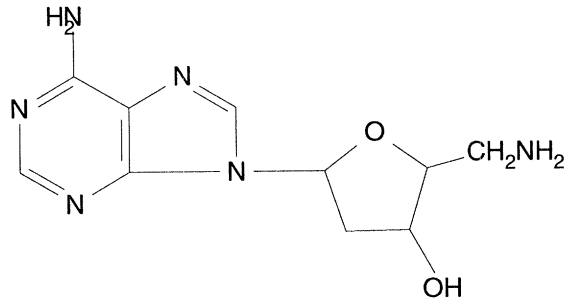

- ***Chemical Data***

CAS Registry No.	MW	Molecular Formula
14585-60-5	250	C10H14N6O2

- ***CNAM Chemical Names***