for PDF - 105348-R (List 40090 Entry 1072)

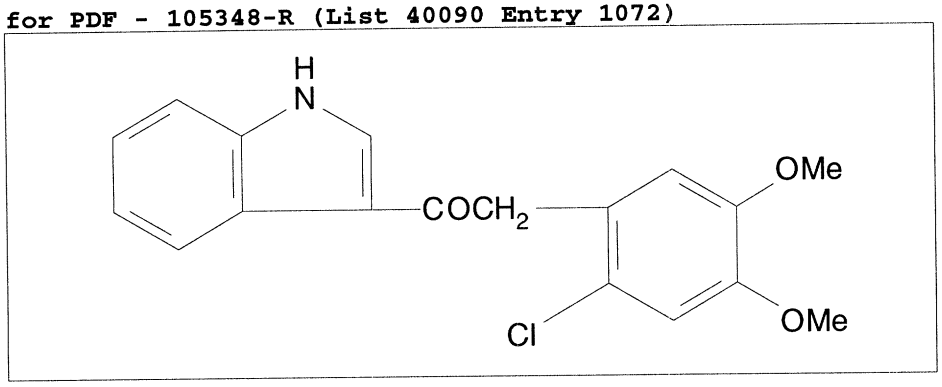

- ***Chemical Data***

CAS Registry No.	MW	Molecular Formula
7000-47-7	330	C18H16ClNO3

- ***CNAM Chemical Names***