for PDF - 10572-X (List 40090 Entry 114)

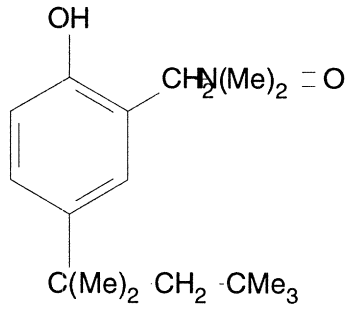

- ***Chemical Data***

CAS Registry No.	MW	Molecular Formula
5414-47-1	279	C17H29NO2

- ***CNAM Chemical Names***