for PDF - 107684-H (List 40090 Entry 1086)

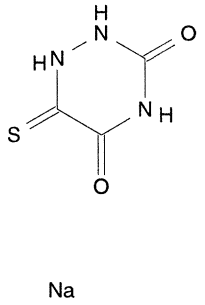

- ***Chemical Data***

CAS Registry No.	MW	Molecular Formula
	168	C3H3N3O2S.Na

- ***CNAM Chemical Names***