for PDF - 107696-T (List 40090 Entry 1088)

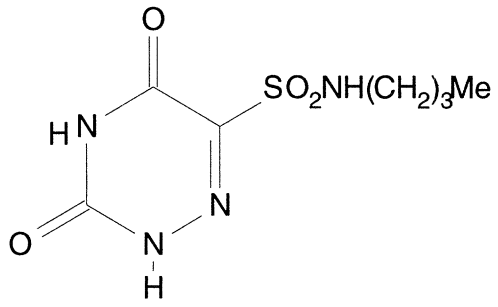

- ***Chemical Data***

CAS Registry No.	MW	Molecular Formula
30018-58-7	248	C7H12N4O4S

- ***CNAM Chemical Names***