for PDF - 11237-V (List 40090 Entry 121)

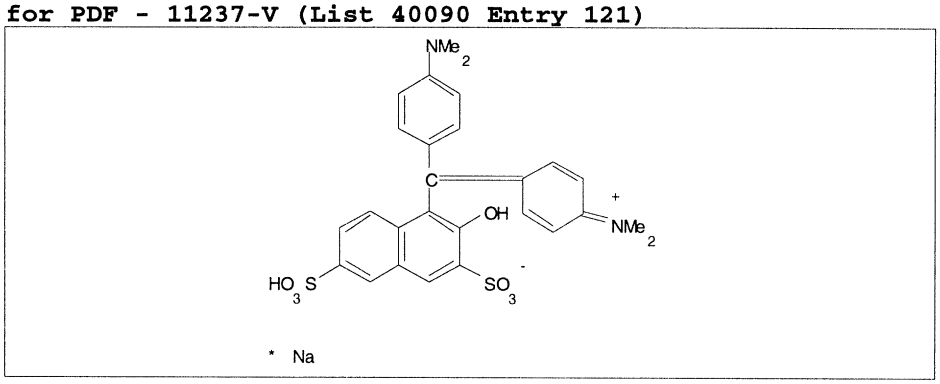

- ***Chemical Data***

CAS Registry No.	MW	Molecular Formula
3087-16-9	578	C27H26N2O7S2.Na

- ***CNAM Chemical Names***

METHANAMINIUM, N-[4-[[4-(DIMETHYLAMINO)PHENYL](2-HYDROXY-3,6-DISULFO-1-NAPHTHALENYL)METHYLENE]-2,5-CYCLOHEXADIEN-1-YLIDENE]-N-METHYL-, HYDROXIDE, INNER SALT, MONOSODIUM SALT (9CI)
C.I. ACID GREEN 50, MONOSODIUM SALT (8CI)
ACILAN GREEN BS
C.I. FOOD GREEN 4
12078 GREEN
ACID BRILLIANT GREEN BS
ACID LEATHER GREEN S
ACIDAL WOOL GREEN BS
AMACID WOOL GREEN S
AMMONIUM, [4-[P-(DIMETHYLAMINO)-.ALPHA.-(2-HYDROXY-3,6-DISULFO-1-NAPHTHYL)BENZYLIDENE]-2,5-CYCLOHEXADIEN-1-YLIDENE]DIMETHYL-, HYDROXIDE, INNER SALT, SODIUM SALT
BUCACID WOOL GREEN
C.I. 44090
C.I. ACID GREEN 50
C.I. ACID GREEN 50, MONOSODIUM SALT
CALCOCID GREEN S
CALCOCID GREEN SB
CALOCID GREEN S
CALOCID GREEN SB
EDICOL SUPRA GREEN B
EDICOL SUPRA GREEN BS
ERIO GREEN S
GREEN S
HEXACOL GREEN S
HIDACID WOOL GREEN
KITON GREEN S
LISSAMINE GREEN BN
NAPHTHAZINE GREEN S
PHARMACID GREEN S
PONTACYL GREEN SON AND S
SUMITOMO WOOL GREEN S
UNITERTRACID GREEN BS
VERT ACIDE BRILLIANT BS
VONDACID GREEN S
WATER GREEN SX
WOOL GREEN B
WOOL GREEN BS
WOOL GREEN BSNA
WOOL GREEN MS
WOOL GREEN S
WOOL GREEN S (BIOLOGICAL STAIN)
WOOL GREEN SG