for PDF - 11590-G (List 40090 Entry 123)

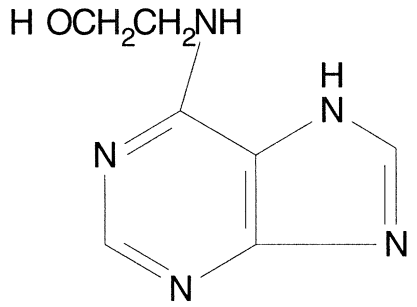

- ***Chemical Data***

CAS Registry No.	MW	Molecular Formula
4551-95-5	179	C7H9N5O

- ***CNAM Chemical Names***