for PDF - 116490-C (List 40090 Entry 1162)

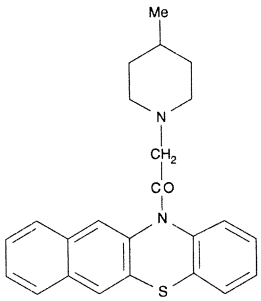

- ***Chemical Data***

CAS Registry No.	MW	Molecular Formula
18587-30-9	389	C24H24N2OS

- ***CNAM Chemical Names***