for PDF - 11668-P (List 40090 Entry 126)

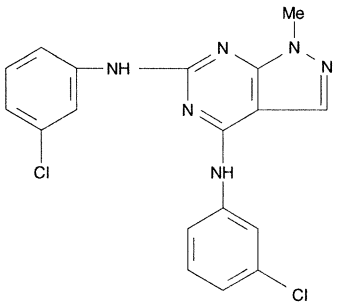

- ***Chemical Data***

CAS Registry No.	MW	Molecular Formula
	385	C18H14Cl2N6

- ***CNAM Chemical Names***