for PDF - 125910-R (List 40090 Entry 1280)

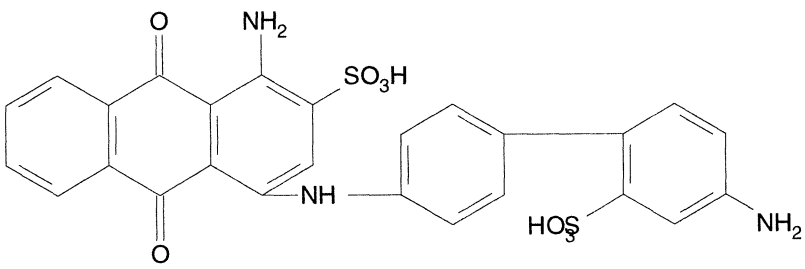

- ***Chemical Data***

CAS Registry No.	MW	Molecular Formula
	566	C26H19N3O8S2

- ***CNAM Chemical Names***