for PDF - 127133-V (List 40090 Entry 1285)

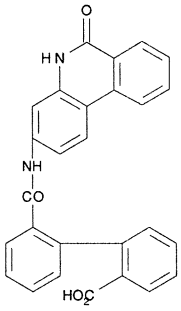

- ***Chemical Data***

CAS Registry No.	MW	Molecular Formula
	434	C27H18N2O4

- ***CNAM Chemical Names***