for PDF - 129538-L (List 40090 Entry 1298)

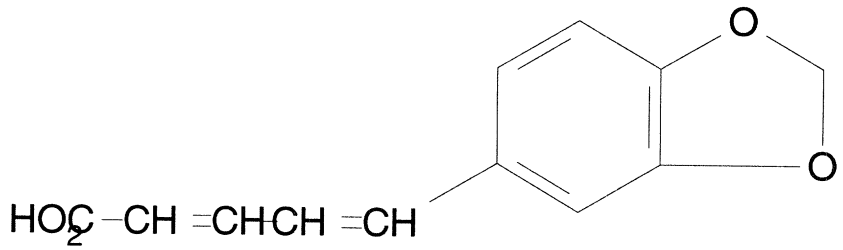

- ***Chemical Data***

CAS Registry No.	MW	Molecular Formula
5285-18-7	218	C12H10O4

- ***CNAM Chemical Names***

  2,4-PENTADIENOIC ACID, 5-(1,3-BENZODIOXOL-5-YL)- (9CI)
  PIPERIC ACID (8CI)
  PIPERONIC ACID