for PDF - 130813-V (List 40090 Entry 1301)

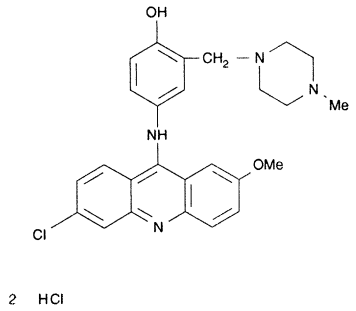

- ***Chemical Data***

CAS Registry No.	MW	Molecular Formula
	536	C26H27ClN4O2.2ClH

- ***CNAM Chemical Names***