for PDF - 13176-F (List 40090 Entry 149)

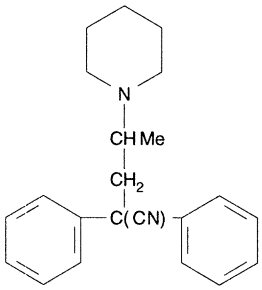

- ***Chemical Data***

CAS Registry No.	MW	Molecular Formula
5424-11-3	318	C22H26N2

- ***CNAM Chemical Names***