for PDF - 13239-W (List 40090 Entry 151)

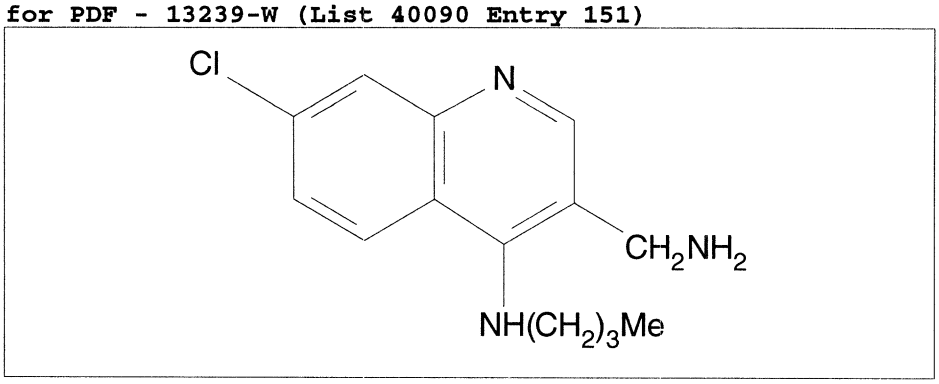

- ***Chemical Data***

CAS Registry No.	MW	Molecular Formula
5423-72-3	264	C14H18ClN3

- ***CNAM Chemical Names***