for PDF - 132498-C (List 40090 Entry 1318)

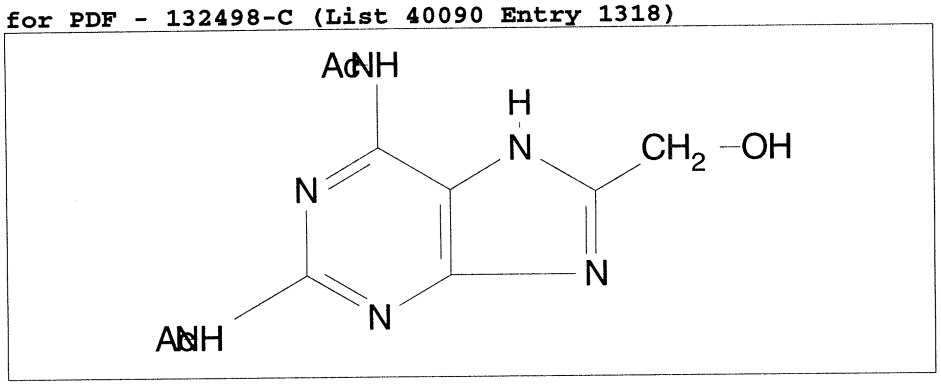

- ***Chemical Data***

CAS Registry No.	MW	Molecular Formula
	264	C10H12N6O3

- ***CNAM Chemical Names***