for PDF - 13378-X (List 40090 Entry 155)

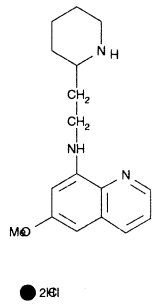

- ***Chemical Data***

CAS Registry No.	MW	Molecular Formula
5429-25-4	358	C17H23N3O.2ClH

- ***CNAM Chemical Names***