for PDF - 134137-K (List 40090 Entry 1332)

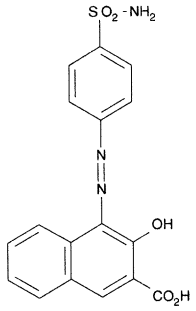

- ***Chemical Data***

CAS Registry No.	MW	Molecular Formula
65624-36-4	371	C17H13N3O5S

- ***CNAM Chemical Names***