for PDF - 134148-V (List 40090 Entry 1333)

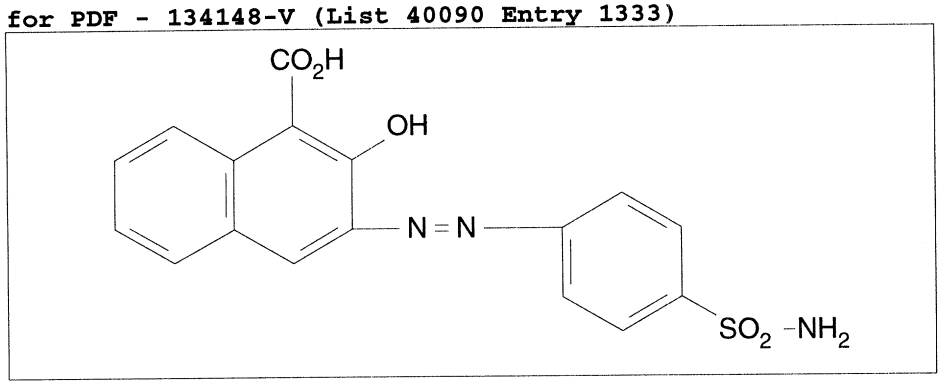

- ***Chemical Data***

CAS Registry No.	MW	Molecular Formula
	371	C17H13N3O5S

- ***CNAM Chemical Names***