for PDF - 134755-H (List 40090 Entry 1343)

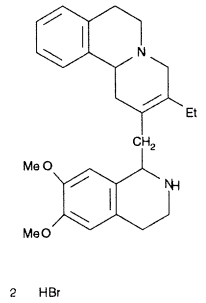

- ***Chemical Data***

CAS Registry No.	MW	Molecular Formula
	580	C27H34N2O2.2BrH

- ***CNAM Chemical Names***