for PDF - 13581-T (List 40090 Entry 162)

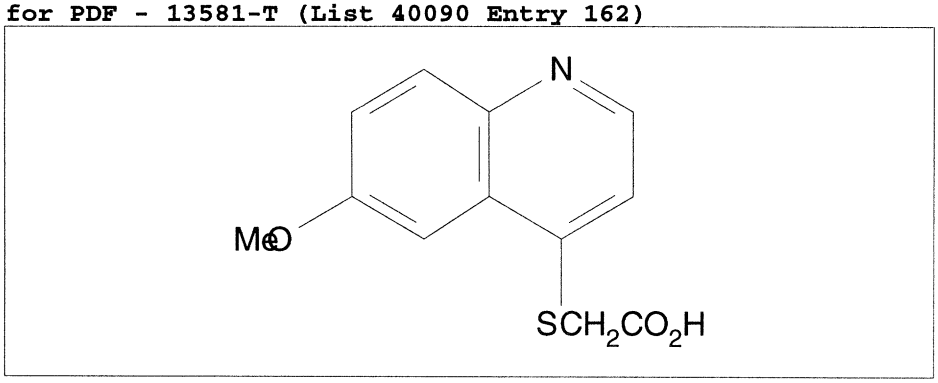

- ***Chemical Data***

CAS Registry No.	MW	Molecular Formula
5450-23-7	249	C12H11NO3S

- ***CNAM Chemical Names***