for PDF - 136563-V (List 40090 Entry 1354)

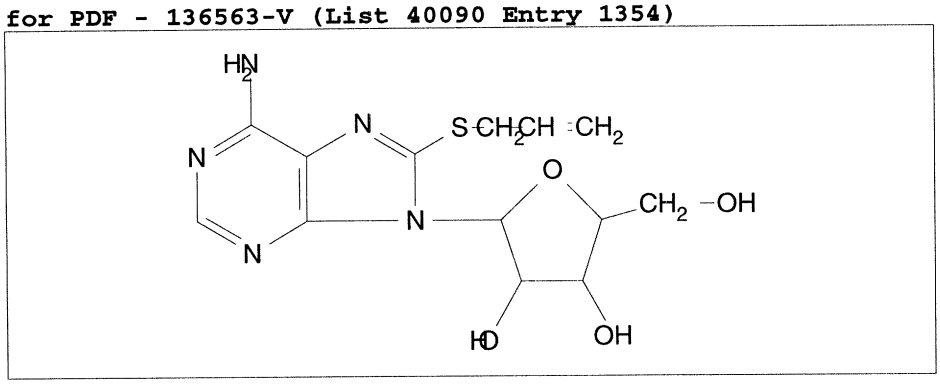

- ***Chemical Data***

CAS Registry No.	MW	Molecular Formula
75059-23-3	339	C13H17N5O4S

- ***CNAM Chemical Names***