**for PDF - 137578-Y (List 40090 Entry 1357)**

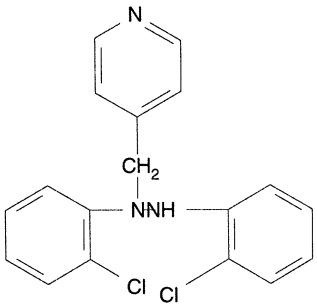


- ***Chemical Data***

| CAS Registry No. | MW | Molecular Formula |
|---|---|---|
| 32812-46-7 | 344 | C18H15Cl2N3 |

- ***CNAM Chemical Names***