for PDF - 137579-Z (List 40090 Entry 1358)

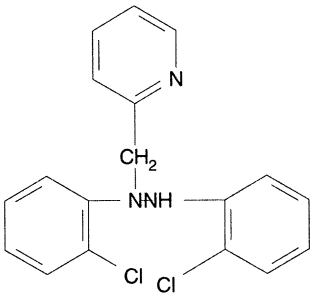

- ***Chemical Data***

CAS Registry No.	MW	Molecular Formula
32812-47-8	344	C18H15Cl2N3

- ***CNAM Chemical Names***