for PDF - 13831-Q (List 40090 Entry 173)

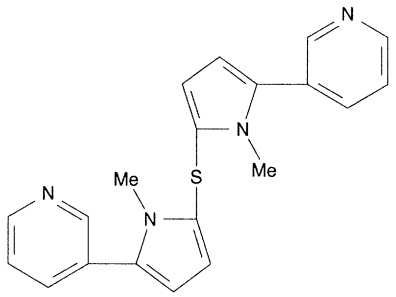

- ***Chemical Data***

CAS Registry No.	MW	Molecular Formula
	346	C20H18N4S

- ***CNAM Chemical Names***