for PDF - 153330-V (List 40090 Entry 1415)

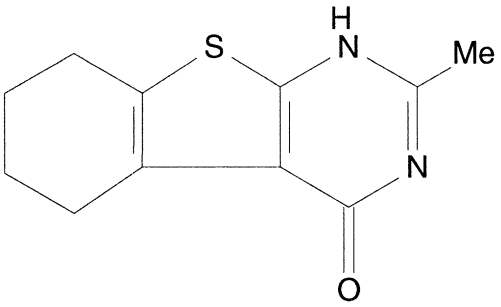

- ***Chemical Data***

CAS Registry No.	MW	Molecular Formula
19819-15-9	220	C11H12N2OS

- ***CNAM Chemical Names***