for PDF - 153533-R (List 40090 Entry 1416)

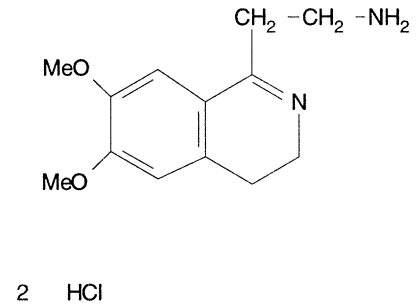

- ***Chemical Data***

CAS Registry No.	MW	Molecular Formula
93428-72-9	307	C13H18N2O2.2ClH

- ***CNAM Chemical Names***