for PDF - 153625-R (List 40090 Entry 1417)

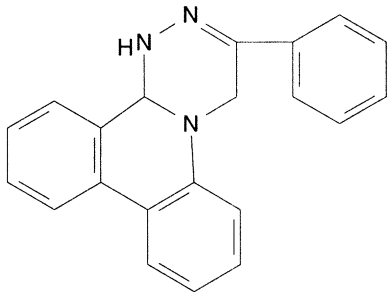

- ***Chemical Data***

CAS Registry No.	MW	Molecular Formula
30589-45-8	311	C21H17N3

- ***CNAM Chemical Names***