**for PDF - 15603-R (List 40090 Entry 203)**

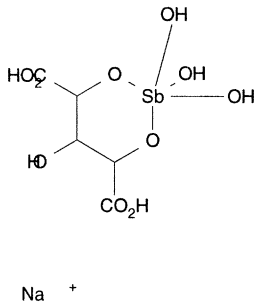


- ***Chemical Data***

| CAS Registry No. | MW | Molecular Formula |
|---|---|---|
| 7401-83-4 | 374 | C5H9O10Sb.Na |

- ***CNAM Chemical Names***