for PDF - 154829-Z (List 40090 Entry 1422)

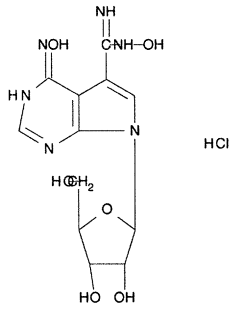

- ***Chemical Data***

CAS Registry No.	MW	Molecular Formula
57071-83-7	377	C12H16N6O6.ClH

- ***CNAM Chemical Names***

7H-PYRROLO[2,3-D]PYRIMIDINE-5-CARBOXAMIDOXIME, 4-(HYDROXYAMINO)-7-. BETA.-D-RIBOFURANOSYL-, MONOHYDROCHLORIDE