for PDF - 160391-V (List 40090 Entry 1442)

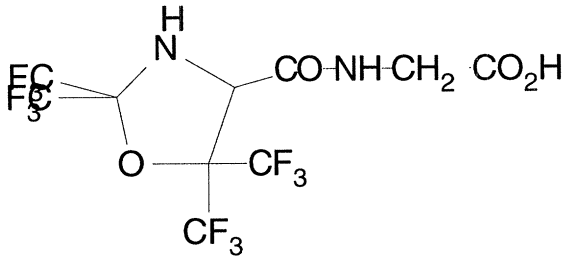

- ***Chemical Data***

CAS Registry No.	MW	Molecular Formula
36871-69-9	446	C10H6F12N2O4

- ***CNAM Chemical Names***