**for PDF - 16087-S (List 40090 Entry 208)**

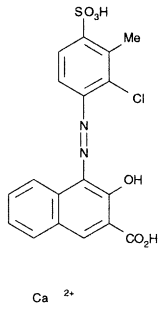


- ***Chemical Data***

| CAS Registry No. | MW | Molecular Formula |
|---|---|---|
| 5463-51-4 | 461 | C18H13ClN2O6S.Ca |

- ***CNAM Chemical Names***