for PDF - 166637-L (List 40090 Entry 1473)

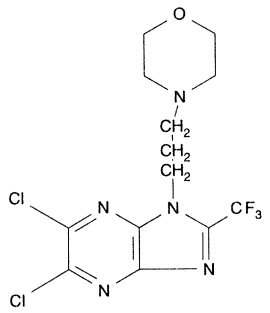

- ***Chemical Data***

CAS Registry No.	MW	Molecular Formula
	384	C13H14Cl2F3N5O

- ***CNAM Chemical Names***