for PDF - 169925-K (List 40090 Entry 1489)

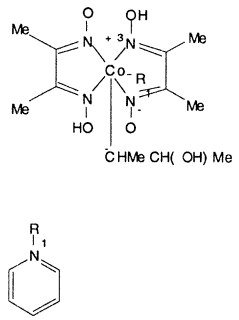

- ***Chemical Data***

CAS Registry No.	MW	Molecular Formula
	441	C17H28CoN5O5

- ***CNAM Chemical Names***