for PDF - 174267-F (List 40090 Entry 1508)

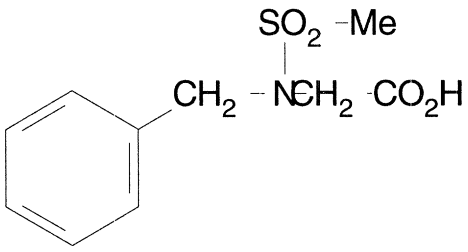

- ***Chemical Data***

CAS Registry No.	MW	Molecular Formula
	243	C10H13NO4S

- ***CNAM Chemical Names***