for PDF - 17580-Q (List 40090 Entry 228)

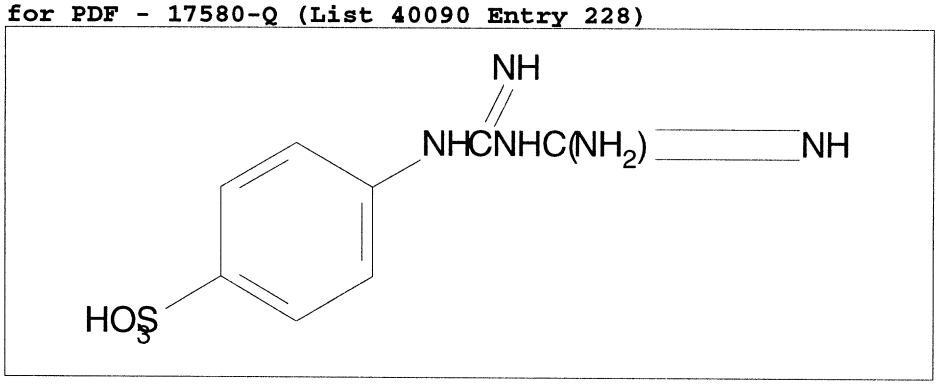

- ***Chemical Data***

CAS Registry No.	MW	Molecular Formula
6405-80-7	257	C8H11N5O3S

- ***CNAM Chemical Names***

BENZENESULFONIC ACID, 4-[[[(AMINOIMINOMETHYL)AMINO]IMINOMETHYL]AMINO]-(9CI)
N-(AMIDINOAMIDINO)SULFANILIC ACID
PHENYLBIGUANIDE-P-SULFONIC ACID
SULFANILIC ACID, N-(AMIDINOAMIDINO)-
WLN: WSQR DMYUM&MYZUM