for PDF - 1760-T (List 40090 Entry 14)

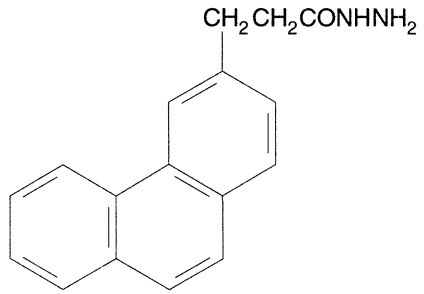

- ***Chemical Data***

CAS Registry No.	MW	Molecular Formula
5345-87-9	264	C17H16N2O

- ***CNAM Chemical Names***

  3-PHENANTHRENEPROPIONIC ACID, HYDRAZIDE