for PDF - 18451-N (List 40090 Entry 242)

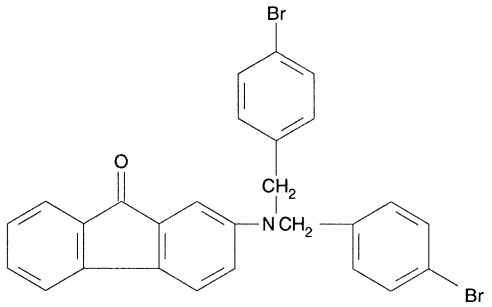

- ***Chemical Data***

CAS Registry No.	MW	Molecular Formula
	533	C27H19Br2NO

- ***CNAM Chemical Names***