for PDF - 18891-Q (List 40090 Entry 252)

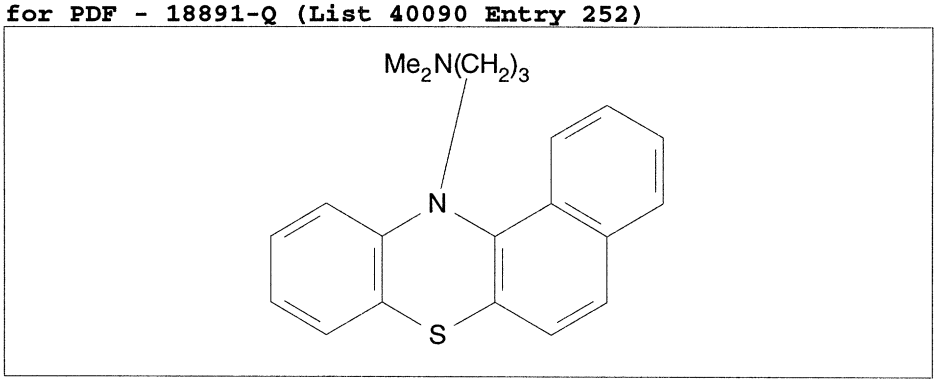

- ***Chemical Data***

CAS Registry No.	MW	Molecular Formula
5453-77-0	334	C21H22N2S

- ***CNAM Chemical Names***