**for PDF - 19147-T (List 40090 Entry 258)**

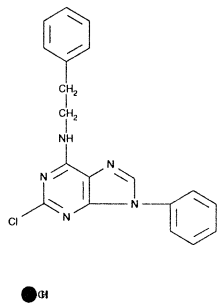


- ***Chemical Data***

| CAS Registry No. | MW | Molecular Formula |
|---|---|---|
| 5444-72-4 | 386 | C19H16ClN5.ClH |

- ***CNAM Chemical Names***