for PDF - 19760-L (List 40090 Entry 263)

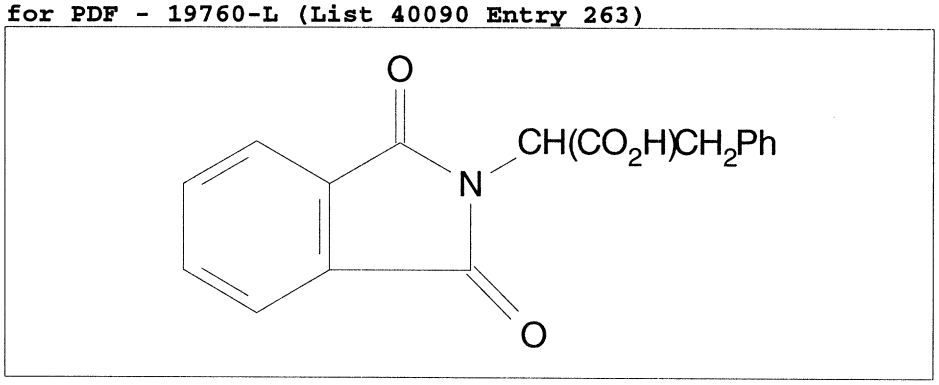

- ***Chemical Data***

CAS Registry No.	MW	Molecular Formula
3588-64-5	295	C17H13NO4

- ***CNAM Chemical Names***