for PDF - 201873-L (List 40090 Entry 1556)

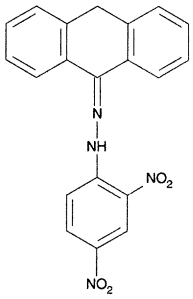

- ***Chemical Data***

CAS Registry No.	MW	Molecular Formula
	374	C20H14N4O4

- ***CNAM Chemical Names***