for PDF - 20410-R (List 40090 Entry 269)

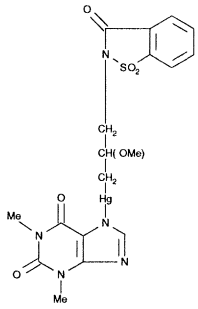

- ***Chemical Data***

CAS Registry No.	MW	Molecular Formula
5450-81-7	634	C18H19HgN5O6S

- ***CNAM Chemical Names***