for PDF - 204667-W (List 40090 Entry 1566)

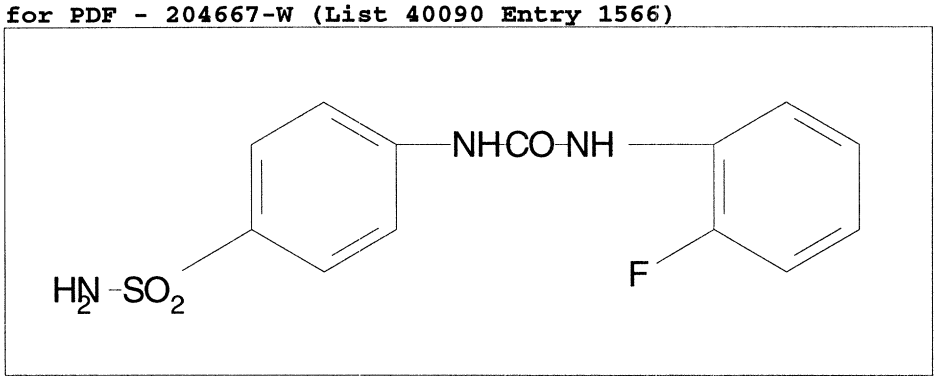

- ***Chemical Data***

CAS Registry No.	MW	Molecular Formula
76393-36-7	309	C13H12FN3O3S

- ***CNAM Chemical Names***