for PDF - 208758-T (List 40090 Entry 1576)

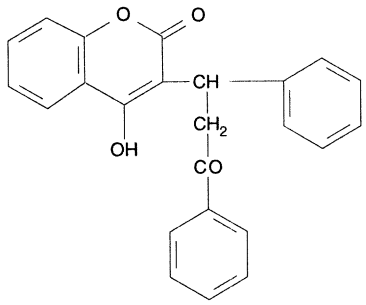

- ***Chemical Data***

CAS Registry No.	MW	Molecular Formula
10475-15-7	370	C24H18O4

- ***CNAM Chemical Names***