for PDF - 20878-Z (List 40090 Entry 272)

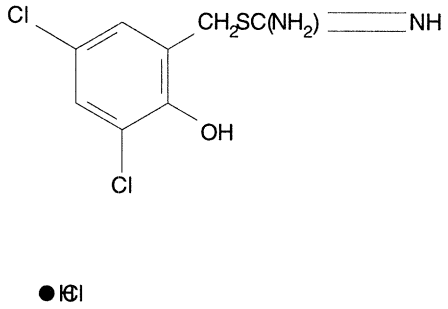

- ***Chemical Data***

CAS Registry No.	MW	Molecular Formula
	288	C8H8Cl2N2OS.ClH

- ***CNAM Chemical Names***