for PDF - 208823-P (List 40090 Entry 1577)

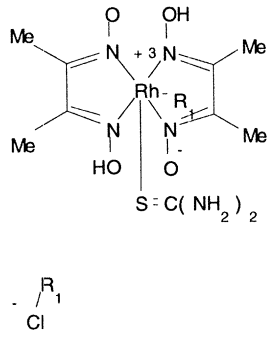

- ***Chemical Data***

CAS Registry No.	MW	Molecular Formula
53494-98-7	445	C9H18ClN6O4RhS

- ***CNAM Chemical Names***