for PDF - 21434-G (List 40090 Entry 275)

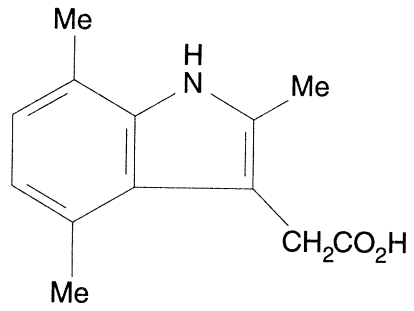

- ***Chemical Data***

CAS Registry No.	MW	Molecular Formula
5435-43-8	217	C13H15NO2

- ***CNAM Chemical Names***